

UPS Monitoring Software

User Manual

Emily2

For

Microsoft Windows 2000

Microsoft Windows XP

Microsoft Windows Server 2003

Microsoft Windows VISTA

Microsoft Windows 7

Microsoft Windows 8

Microsoft Windows Server 2008 R2

Microsoft Windows Server 2012

Microsoft Windows 10

Table of Contents

1.	Installation & Settings	2
1.1	Note.....	2
1.2	Installation Instructions.....	2
1.3	Instructions on Removing Emily2 Program.....	5
2.	Function Descriptions	6
2.1	Real-Time Information Monitoring Display	6
2.2	Control	12
2.3	General Setting.....	12
2.4	SMS.....	19
2.5	E-Mail Settings	21
2.6	Data Log.....	22
2.7	Event log	24
2.8	Schedule	26
2.9	Oscillograph.....	29
2.10	Power Abnormal Alarm	30
2.11	About.....	30

1. Installation & Settings

1.1 Note

- Operating OS: Windows 2000 / XP / Server 2003 / Vista / 7 / 8 / Server 2008 R2 / Server 2012 / Microsoft Windows 10.

Other Software Conditions:

1. MDAC 2.8. (windows 2000 Only)
<http://www.microsoft.com/downloads/details.aspx?familyid=6C050FE3-C79 5-4B7D-B037-185D0506396C&displaylang=en>
 2. For Windows Installer 3.0 and above.
 3. For Framework 2.0 and above.
- Peripherals: Use either a serial port or USB.

1.2 Installation Instructions

1.2.1 Please login as an Administrator.

1.2.2 Double click to execute “Setup”.

1.2.3 Click “Next” to next step.

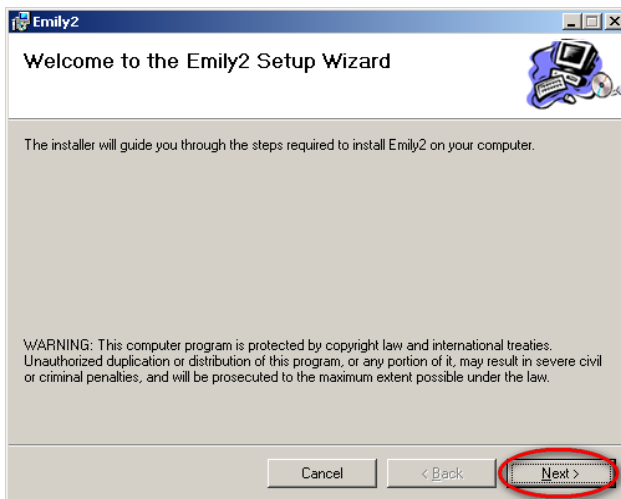

- 1.2.4 Enter “Select Installation Folder” to select the desire location for Emily program. (Default: C:\Program Files\Emily2.) Choose the user (yourself or anyone) who uses this software. Click “Next” to next step.

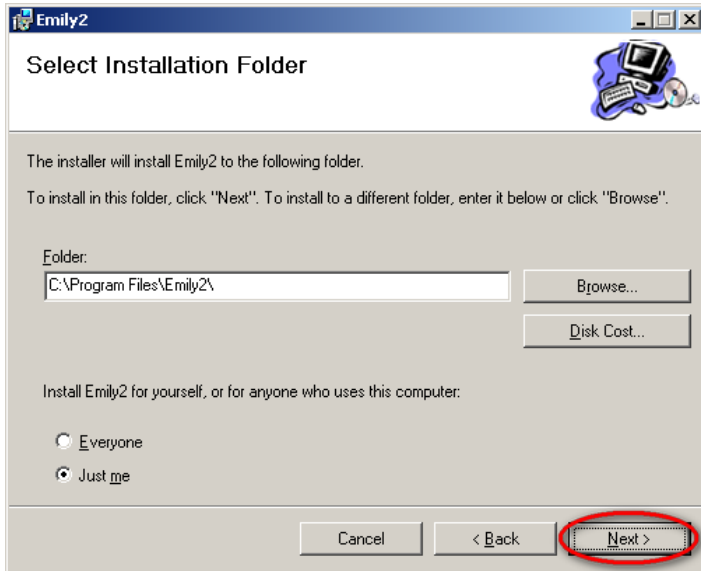

- 1.2.5 Enter “Confirm Installation” to ensure the completed installation of Emily2. Click “Next” to next step.

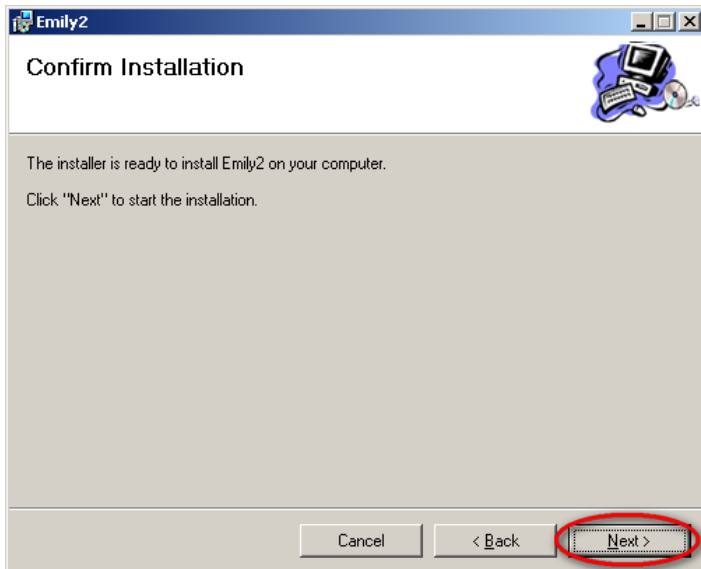

1.2.6 Installing Emily2 program.

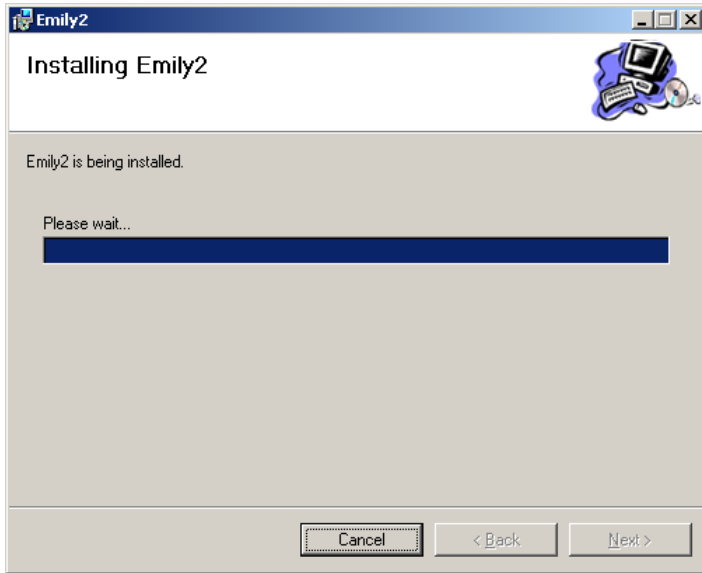

1.2.7 Click "Close" to end the installation.

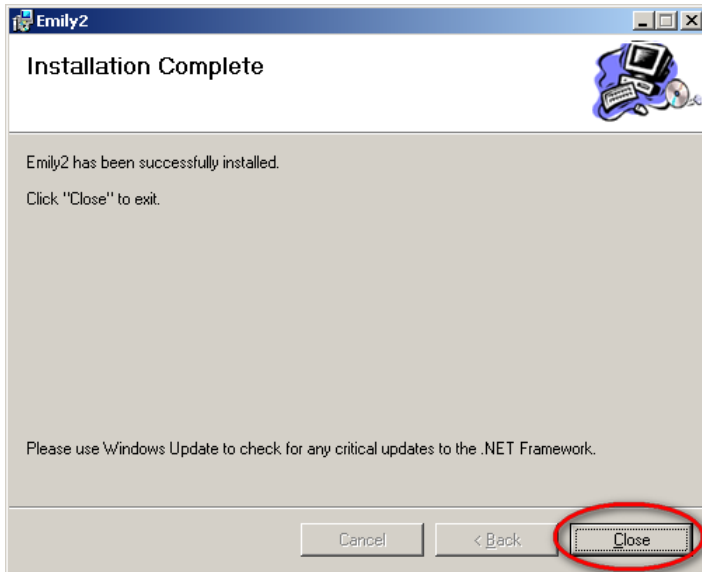

1.3 Instructions on Removing Emily2 Program

Remove Emily2

Step1. Go to Windows Control Panel and select “Add or Remove Programs”.

Step2. Select “Emily2” and click “Remove”.

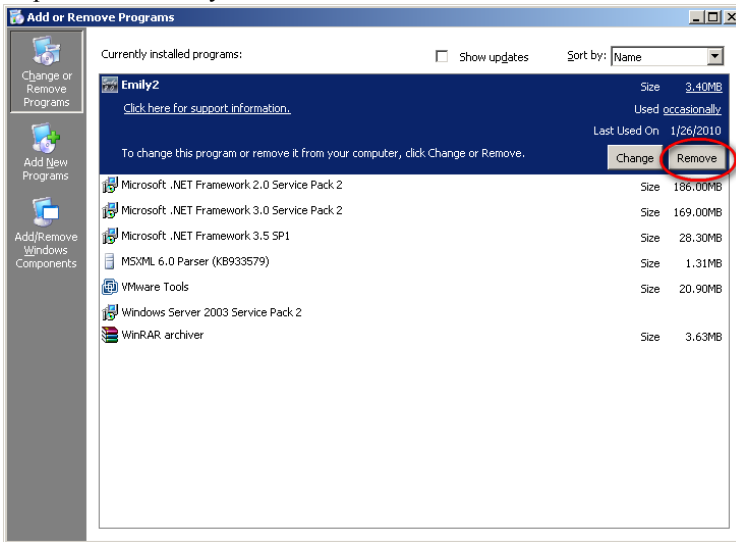

Step3. In the page shown below, click “Yes” to confirm removal of the Emily2 or click “No” to cancel the removal.

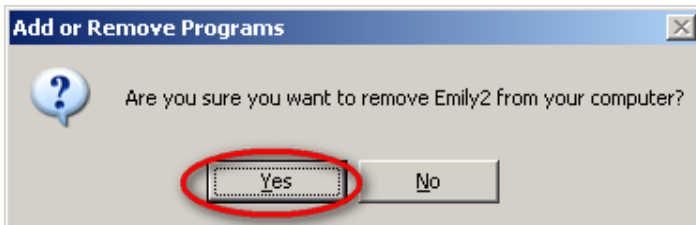

Step4. When the progress bar run to finish, It's complete the removal. Emily2 Icon will disappear in the “Add or Remove Programs” page.

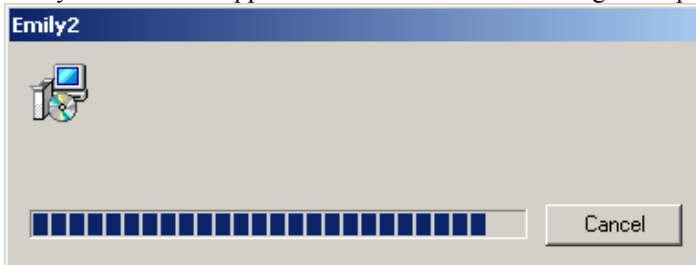

2. Function Descriptions

Emily2 program is user-friendly UPS monitoring software which reveals the status of the UPS via USB or RS232 for up to 4 parallel units. It provides easy to read real time metering of important UPS parameters such as input/output voltage, frequency, UPS temperature, loads & battery capacity. These UPS parameters & status information are recorded and presented in both graphically and numerically.

The “Schedule” function of Emily2 allows user to preset various UPS commands to perform repetition of tasks automatically. In event of Power outage or abnormality, Emily program is capable of automatically informing user via SMS & email instantly and closes application software. The following chapters will provides detailed descriptions of these superior features of Emily2 program.

2.1 Real-Time Information Monitoring Display

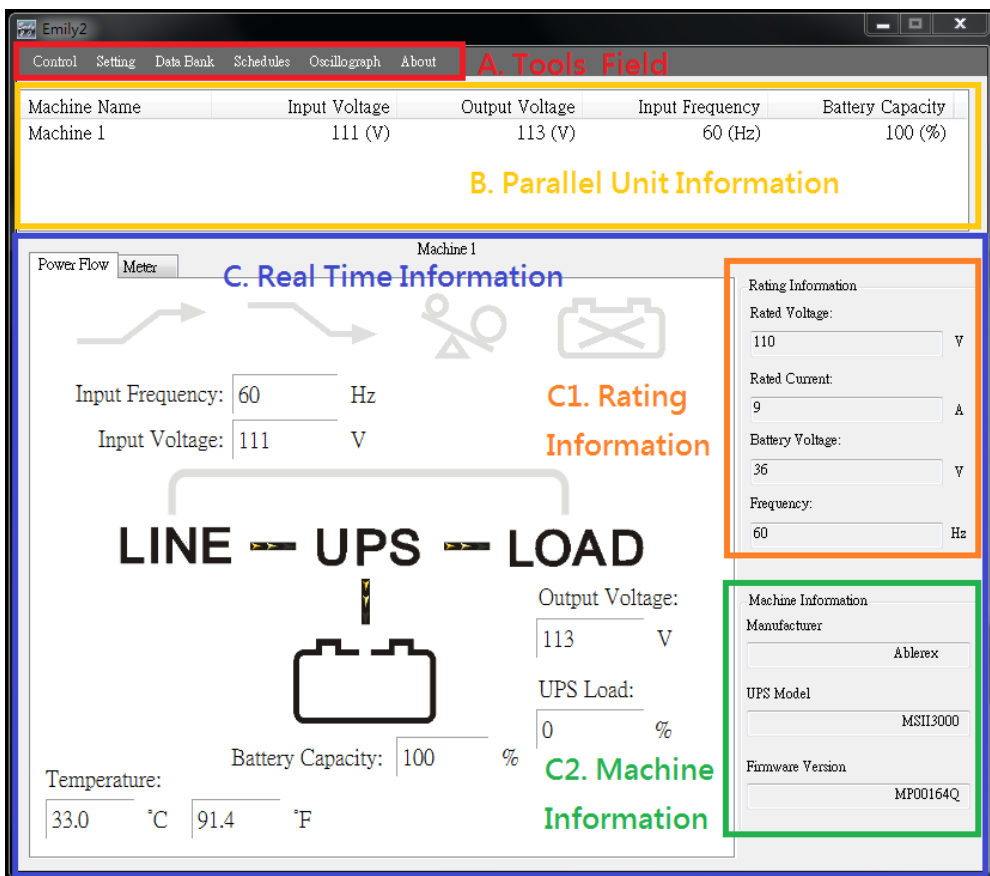

A. Tools Field

Function	Descriptions	Remarks
Control	This function include: Self Test, UPS Shutdown. In this function, you can send command to unit in this time.	
Setting	There are 3 parts in this item: “General Setting”, “SMS Setting”, And “Email Setting”. “General Setting”: setting of Communications, Multi language, Setting of Shutdown. “SMS Setting”: SMS alert function set up. “E-mail Setting”: E-mail alert function set up.	
Data Base	There are 2 parts in this item: “Event Log” And “Data Log”. “Event Log”: Provides a list of records of events, command entries, alarms, etc. “Data Log”: Stores the UPS operating parameters monitored & recorded by the Emily2.	
Schedules	Provides scheduling of to-do events and commands.	
Oscillograph	Graphical overall of the recorded UPS parameters data.	
About	Record the version number and proprietor name of the Emily2.	

B. Parallel Unit Information

Provides input/output voltage, frequency, loads of UPS parameters for up to 4 parallel units at the same time.

C. Real Time Information

When you select unit in Parallel Unit Information zone, the details of UPS parameters will show on this zone.

This zone includes: “Icon page”, “Value page”, “Rating Information”, and “Machine Information”.

C1. Rating Information

Provides rating information of the connected UPS such as Rating Voltage, Rating current, Battery Voltage, and Frequency.

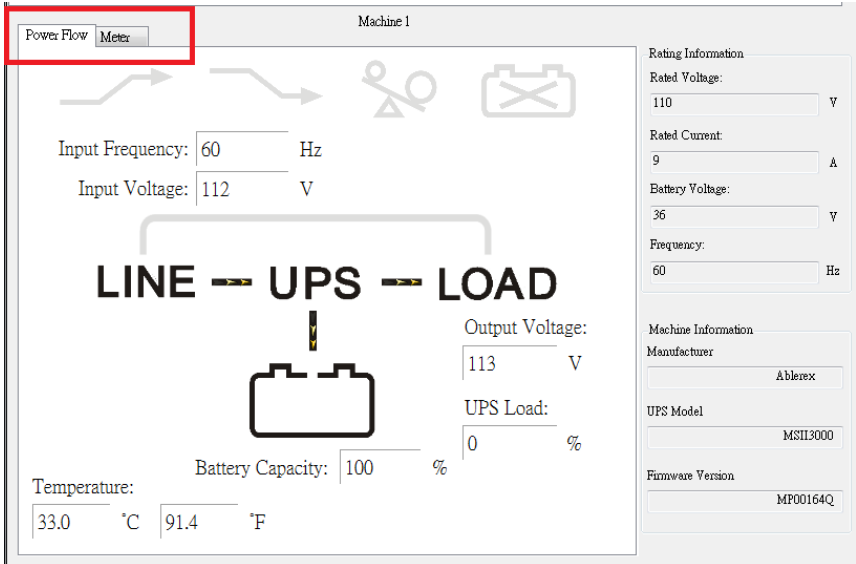

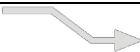

C2. Machine Information

Provides machine information of the connected UPS such as Manufacturer, UPS Model, and Firmware Version.

Power Flow page :

※ Symbols Description

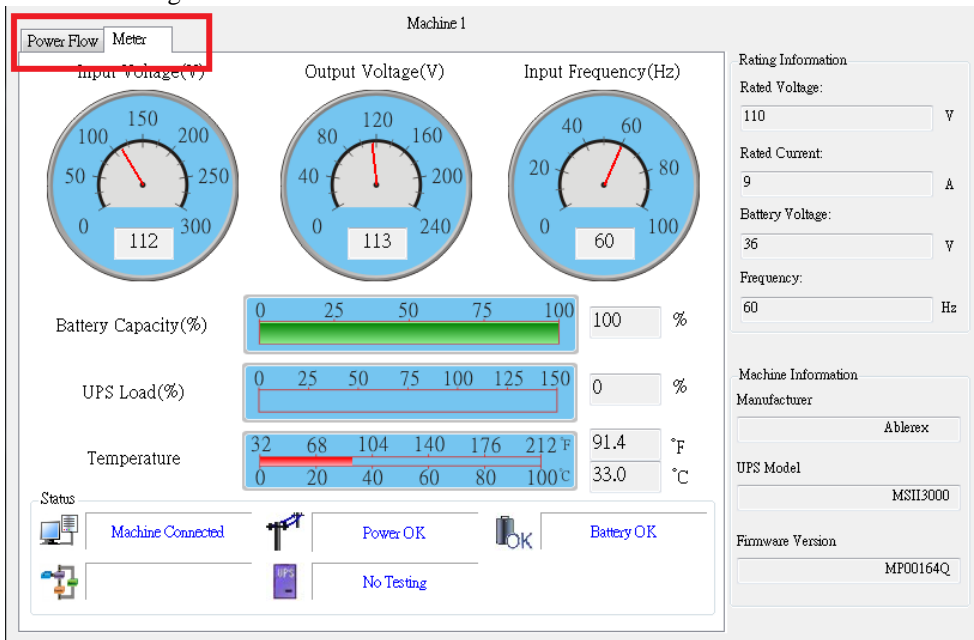

State	Symbols	Description	Remarks
Boost		Non-Boost	
		Boost	
Buck		Non-Buck	
		Buck	
Over Load		Non-Over Load	
		Over Load	
Battery State		Non-Battery Disconnect	
		Battery Disconnect	
		Battery OK	
		Battery Low	
By Pass		Non-By Pass	
		By Pass	

Meter Page:

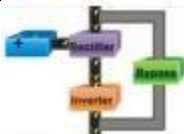

※ Symbols Description

State	Symbols	Description	Remarks
Connection State		UPS connected. This symbol represent when the UPS is successfully connect to the Computer.	
		UPS disconnected. The connection between the UPS & the Computer is disrupted.	
Power State		Power Supply OK.	
		Power Failure. The utility supply is absent or abnormal conditions.	

UPS Battery State		Battery Level OK.	
		Battery Low. The UPS battery is near to end of discharge or is at low power level. (2 Icon swap)	
			
		UPS Battery Failed.	
UPS Models		ON LINE Model.	
		OFF LINE Model.	
Test State		UPS No Testing.	
		UPS Testing.	
By Pass		By Pass mode.	
			

2.2 Control

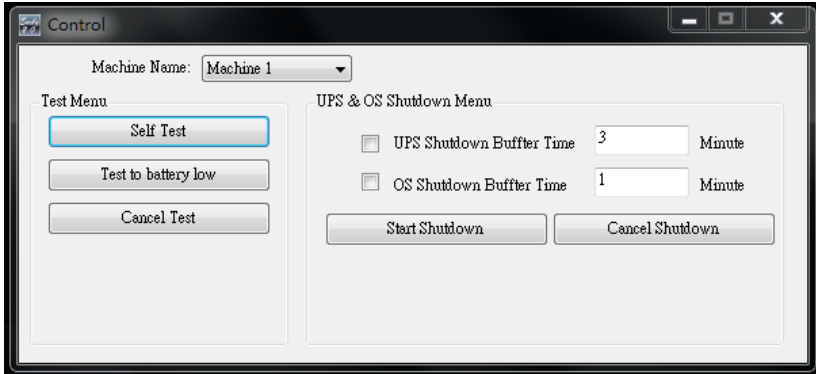

Provides command to UPS for self-test, battery discharge test, stop test, shut-down, stop shut-down and OS for shut-down, stop shut-down.

2.3 General Setting

Allows user to select & set the connecting Com port or Remote, UPS or OS shutdown, etc.

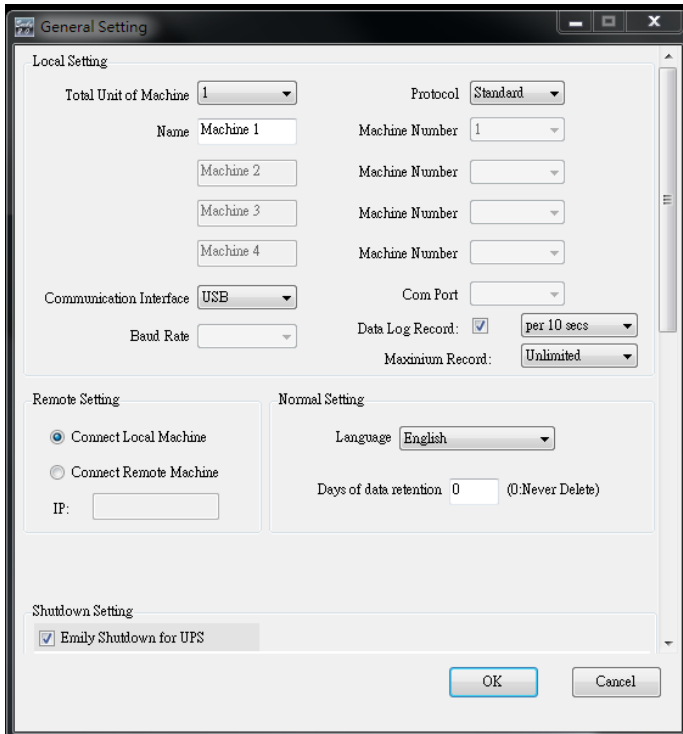

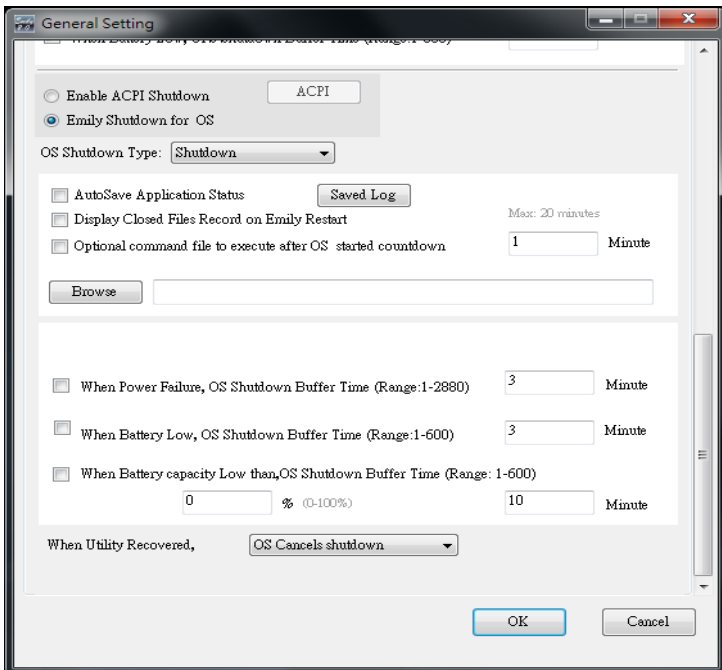
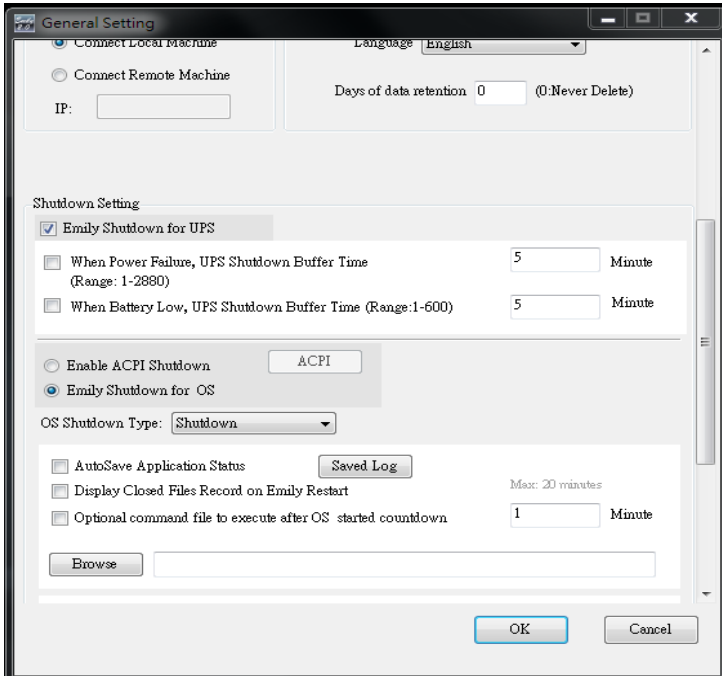

2.3.1. Setting amount of unit, and choose the Protocol.

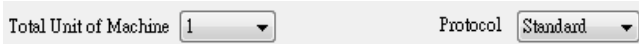

Total Unit of Machine Protocol

2.3.2. Setting number of unit, and unit name which show on the Real Time Information Monitoring Display form.

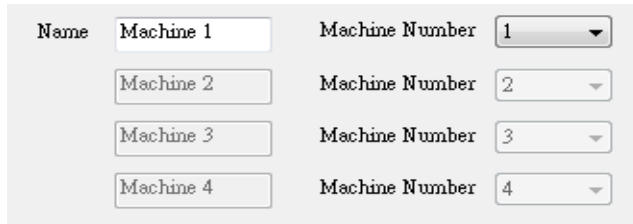

Name	<input type="text" value="Machine 1"/>	Machine Number	<input type="text" value="1"/>
	<input type="text" value="Machine 2"/>	Machine Number	<input type="text" value="2"/>
	<input type="text" value="Machine 3"/>	Machine Number	<input type="text" value="3"/>
	<input type="text" value="Machine 4"/>	Machine Number	<input type="text" value="4"/>

2.3.3. Setting Interface and Com Port of connection.

Communication Interface Com Port
Baud Rate

2.3.4. Language Selections

Language

The Emily2 program provides various major languages for user selection. The initial start up language will be English.

2.3.5. Data retention setting

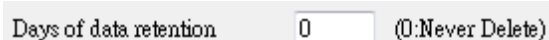

Days of data retention (0:Never Delete)

The period of time user intends to save the data in database. If the value is “0”, means data in database never delete.

2.3.6. Remote Setting

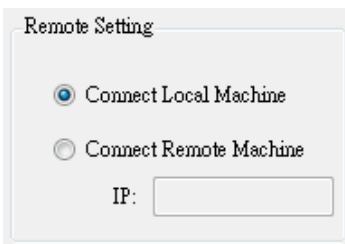

Remote Setting

Connect Local Machine

Connect Remote Machine

IP:

If you want to remote other computer, please choose “Connect Remote Machine”, and insert IP. If choose “Connect Remote Machine”, you can’t send command, scheduling and Shutdown the UPS, but can Shutdown the computer.

2.3.7. Enable ACPI Shutdown

When Enable ACPI Shutdown, all of the Shutdown functions controlled by ACPI.

Pop up Warning Message.

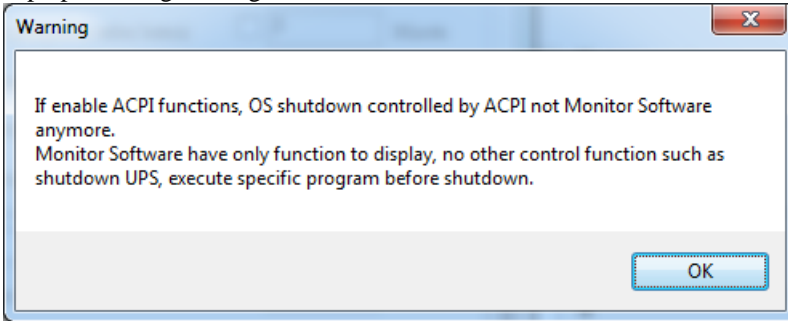

Power buffer times arrange.

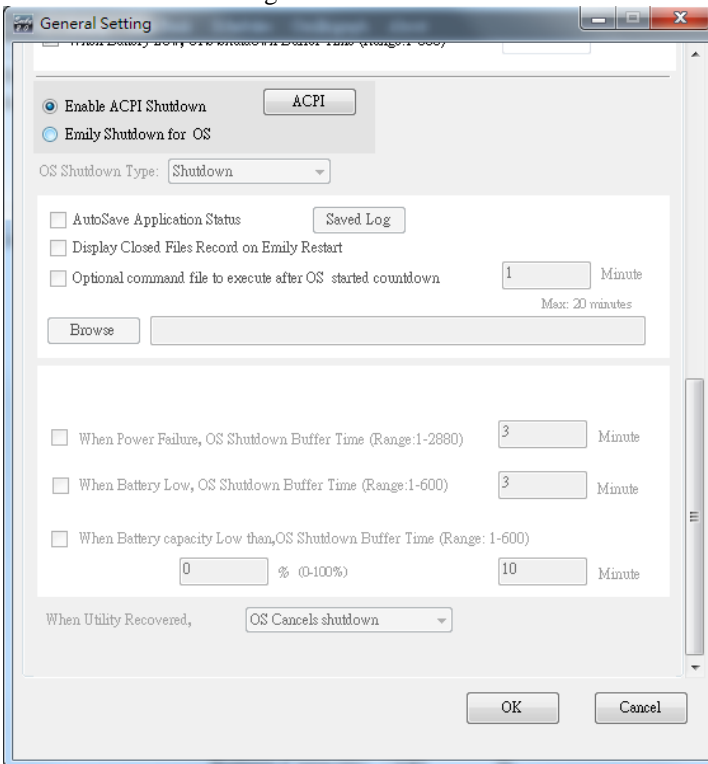

2.3.8. When Power Failure , OS Shutdown Buffer Time

When Power Failure, OS Shutdown Buffer Time (Range:1-2880) Minute

Select a sufficient time for the computer OS to automatically shutdown when a power outage occurred. The selectable time is from 1 min. to 2880 min.

2.3.9. When Battery low , OS Shutdown Buffer Time

When Battery Low, OS Shutdown Buffer Time (Range:1-600) Minute

Select a desire time to automatically shutdown the computer OS before the UPS battery power is depleted. The selectable time is from 1 min. to 600 min.

2.3.10. When Battery capacity Low than , OS Shutdown Buffer Time

When Battery capacity Low than, OS Shutdown Buffer Time (Range: 1-600)
 % (0-100%) Minute

Select a desire time to automatically shutdown the computer OS before the battery capacity is lower than xx %.The selectable time is from 1 min. to 600 min.

2.3.11. When Power Failure UPS Shutdown Buffer Time

When Power Failure, UPS Shutdown Buffer Time
(Range: 1-2880) Minute

Select a desire time to automatically shutdown the UPS after a power outage occurred. A longer shutdown buffer time for OS then the UPS one is highly recommended. The selectable time is from 1 min. to 2880 min.

2.3.12. When Battery low UPS Shutdown Buffer Time

When Battery Low, UPS Shutdown Buffer Time (Range:1-600) Minute

Select a desire time to automatically shutdown the UPS before the UPS battery power is depleted. A longer shutdown buffer time for OS then the UPS one is highly recommended. The selectable time is from 1 min. to 600 min.

2.3.13. OS Shutdown Type

OS Shutdown Type:

If the shutdown type selects “Hibernate” as OS it’s.

2.3.14. Optional command file to execute after OS started countdown

Select a desire time to execute specific file automatically after OS started Shutdown.
20 min at Max.

Optional command file to execute after OS started countdown Minute
Max: 20 minutes

2.3.15. Auto save Application

Provides a function to save program when OS shutdown.

AutoSave Application Status
 Display Closed Files Record on Emily Restart

Auto close and save Application Files before OS shutdown.

AutoSave Application Status

When restart Emily, Pop up the list of Closed Files.

Display Closed Files Record on Emily Restart

”Record Log”

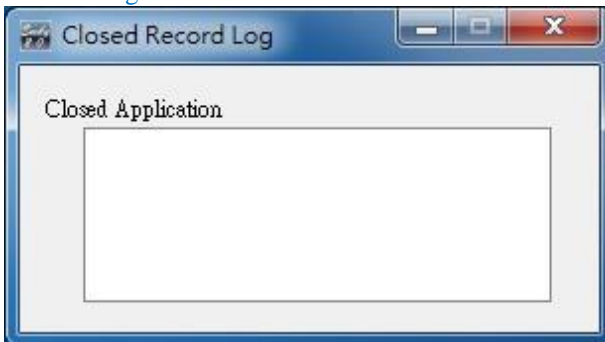

Save AutoSave Directory under My Document.

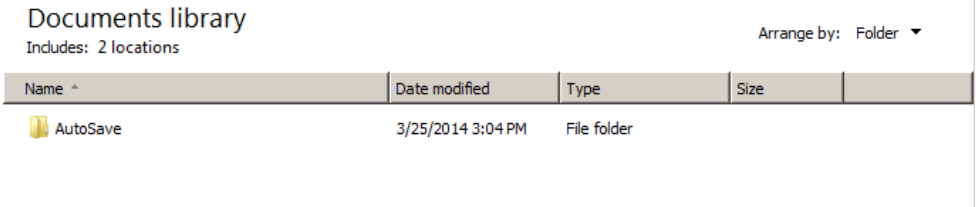

2.3.16. Action When Utility Recovery

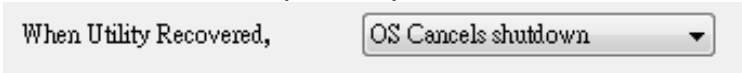

When utility recovers, continue or cancel the countdown of OS shutting down.

2.4 SMS

An alert message of recorded event will be sent to a predetermined mobile phone number via a subscribed short message service provider.

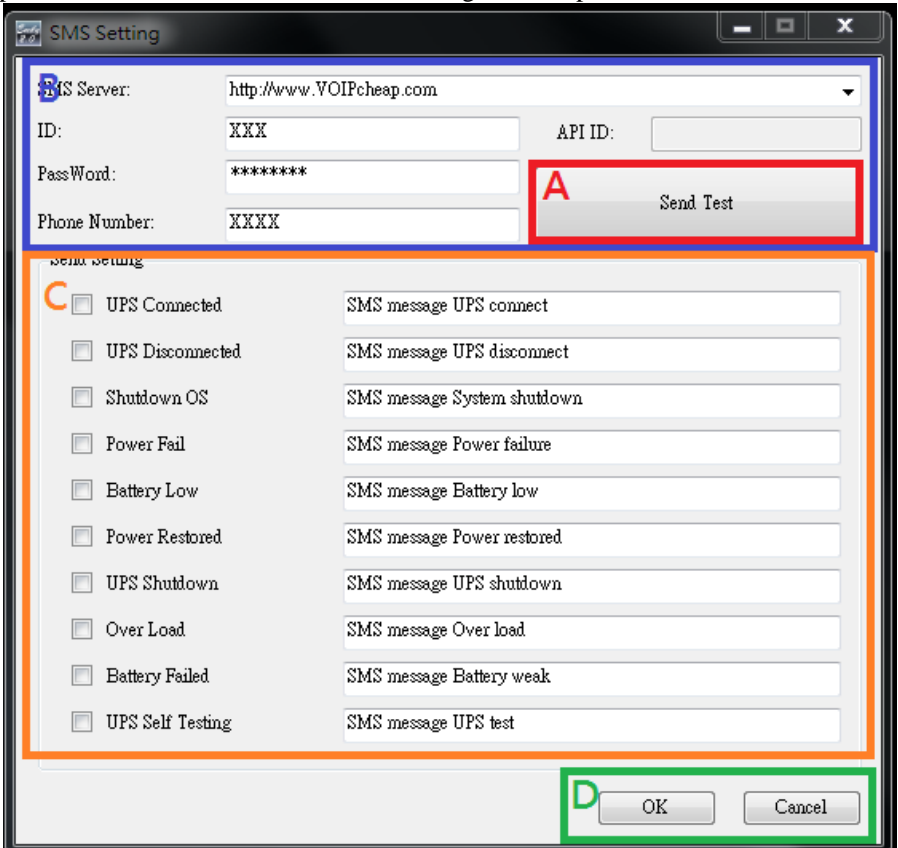

This SMS function is only available through third-party Short Message Service Providers. To use this function you need to subscribe an account on [every8d] or [clickatell]. These are currently the only 2 third-party SMS providers supported by Emily2 program. For more information on subscriptions and charges, please go to their respective website as follow:

1) For [Every8d] : Go to <http://www.every8d.com/>.

Note : Please subscribe as “Corporate” account in order to use Emily2 program SMS function.

2) For [Clickatell] : Go to <http://www.clickatell.com/>

Note : Payment has to be made to obtain an “api_id” before use.

A. Send Test :

Click to send a test message to confirm the settings.

B. Account Settings :

Insert the SMS provided name, ID, passwords, “api-id” (for Clickatell subscriber only) and mobile phone number (international dialing format, include “+” or “00” and country code).

Note : If you want to send message to more than 1 mobile phone number, must use “,” to separate mobile phone numbers.

C. Event & Message Selections :

Click to select the desire Events to be broadcasted and the respective message contents (You may change and retype the Message contents to meet your requirement in English).

D. Save Setting :

Click “OK” to save & apply settings

Note : Internet Firewall may not allow this SMS function. If you have installed Firewall please allow this function.

2.5 E-Mail Settings

A. Sent Test :

Click to send a test message to confirm the settings are correct.

B. Account Settings :

Insert the User Name (Sender, e.g. Emily2), User Email Address (select a sender email address specifically for this function), Password (the password of your email server), SMTP Server (insert SMTP server or IP address), SMTP Server port (port of SMTP Server), Receiver Name (select a predetermined email address the event messages will be sent to), Mail To (Mail address of receiver), and Subject (select a subject name to acknowledge the receiver).

Note : If you want to send email to more than 1 email address, must use “;” to separate email addresses.

C. Send Setting :

Click to select the desire Events to be broadcasted and the respective message contents (You may change and retype the Message contents to meet your requirement in English).

D. Save Setting :

Click “OK” to save & apply settings.

Note : Internet Firewall may not allow this E-Mailing function. If you have installed Firewall please allow this function.

2.6 Data Log

The „Data Bank” stores all UPS operating parameters monitored & recorded by the Emily2 program.

It facilitates the recorded data (include Input Voltage, Output Voltage, Input Frequency, Battery Capacity, Temperature, Load) for a more effective study of the desire information.

The information in the Data Base can be exported to Excel file.

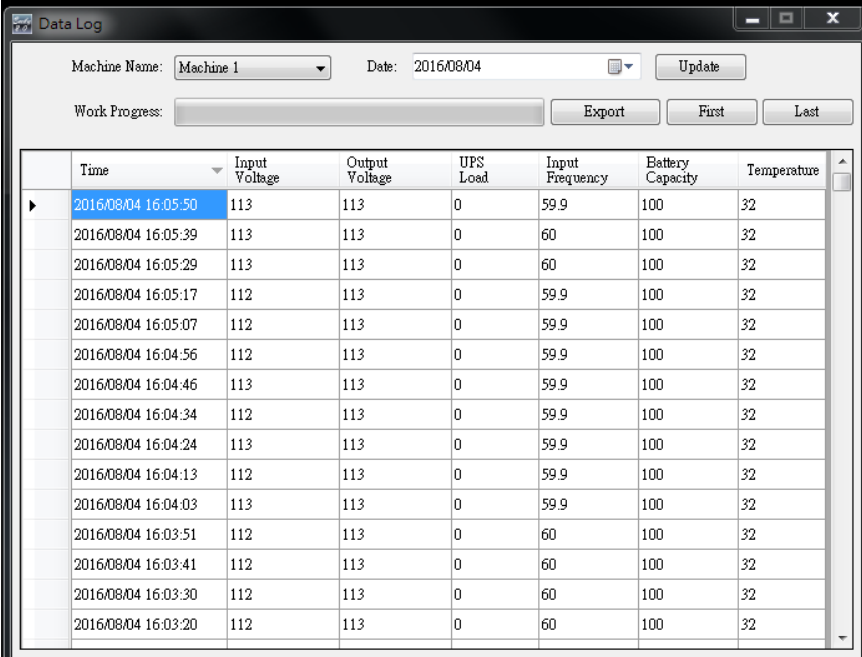

Time	Input Voltage	Output Voltage	UPS Load	Input Frequency	Battery Capacity	Temperature
2016/08/04 16:05:50	113	113	0	59.9	100	32
2016/08/04 16:05:39	113	113	0	60	100	32
2016/08/04 16:05:29	113	113	0	60	100	32
2016/08/04 16:05:17	112	113	0	59.9	100	32
2016/08/04 16:05:07	112	113	0	59.9	100	32
2016/08/04 16:04:56	112	113	0	59.9	100	32
2016/08/04 16:04:46	113	113	0	59.9	100	32
2016/08/04 16:04:34	112	113	0	59.9	100	32
2016/08/04 16:04:24	113	113	0	59.9	100	32
2016/08/04 16:04:13	112	113	0	59.9	100	32
2016/08/04 16:04:03	113	113	0	59.9	100	32
2016/08/04 16:03:51	112	113	0	60	100	32
2016/08/04 16:03:41	112	113	0	60	100	32
2016/08/04 16:03:30	112	113	0	60	100	32
2016/08/04 16:03:20	112	113	0	60	100	32

2.6.1. Setting Machine Name and date of data

Choose the “Machine Name” and “Date”, click “Search” have the further information.

2.6.2. Tools

Work Progress:

Export **First** **Last**

	Time	Input Voltage	Output Voltage	UPS Load	Input Frequency	Battery Capacity	Temperature
▶	2016/08/04 16:05:50	113	113	0	59.9	100	32
	2016/08/04 16:05:39	113	113	0	60	100	32
	2016/08/04 16:05:29	113	113	0	60	100	32
	2016/08/04 16:05:17	112	113	0	59.9	100	32
	2016/08/04 16:05:07	112	113	0	59.9	100	32
	2016/08/04 16:04:56	112	113	0	59.9	100	32
	2016/08/04 16:04:46	113	113	0	59.9	100	32
	2016/08/04 16:04:34	112	113	0	59.9	100	32
	2016/08/04 16:04:24	113	113	0	59.9	100	32
	2016/08/04 16:04:13	112	113	0	59.9	100	32
	2016/08/04 16:04:03	113	113	0	59.9	100	32
	2016/08/04 16:03:51	112	113	0	60	100	32
	2016/08/04 16:03:41	112	113	0	60	100	32
	2016/08/04 16:03:30	112	113	0	60	100	32

Export : Click to export the current data into “xls” format.

First : Click to go to the first recorded entry.

Last : Click to go to the last recorded entry.

2.7 Event log

The “Event Log” provides a list of records of all the events & tasks to be performed by the program and those that had occurred on each day of the particular month. It provides a summary of the Utilities conditions and UPS testing results.

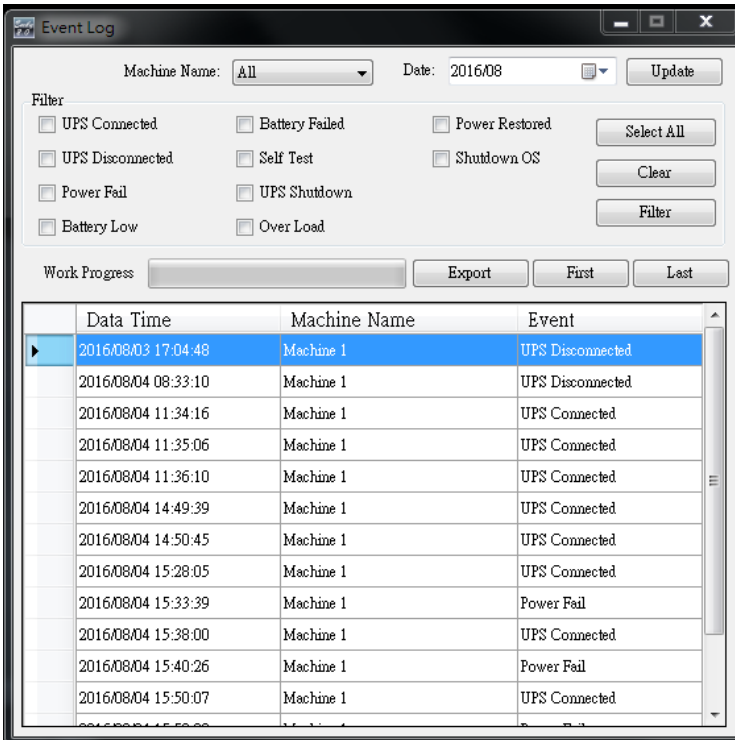

2.7.1. Setting Machine Name and date of data

Choose the “Machine Name” and “Date”, click “Search” to have the further information.

2.7.2. Filter

Filter

<input type="checkbox"/> UPS Connected	<input type="checkbox"/> Battery Failed	<input type="checkbox"/> Power Restored	<input type="button" value="Select All"/> <input type="button" value="Clear"/> <input type="button" value="Filter"/>
<input type="checkbox"/> UPS Disconnected	<input type="checkbox"/> Self Test	<input type="checkbox"/> Shutdown OS	
<input type="checkbox"/> Power Fail	<input type="checkbox"/> UPS Shutdown		
<input type="checkbox"/> Battery Low	<input type="checkbox"/> Over Load		

Please select or unselect the desire parameters by clicking on the respective parameter field box. Click “Filter” to have further information.

Select All : Field box of all events will be “ ”

Clear : Field box of all events will be “ ”

Filter : Click “Filter” the data will show respectively.

2.7.3. Tools

Work Progress

<input type="button" value="Export"/>	<input type="button" value="First"/>	<input type="button" value="Last"/>
---------------------------------------	--------------------------------------	-------------------------------------

	Data Time	Machine Name	Event
▶	2016/08/03 17:04:48	Machine 1	UPS Disconnected
	2016/08/04 08:33:10	Machine 1	UPS Disconnected
	2016/08/04 11:34:16	Machine 1	UPS Connected
	2016/08/04 11:35:06	Machine 1	UPS Connected
	2016/08/04 11:36:10	Machine 1	UPS Connected
	2016/08/04 14:49:39	Machine 1	UPS Connected
	2016/08/04 14:50:45	Machine 1	UPS Connected

Export : Click to export the current data into “xls” format.

First : Click to go to the first recorded entry.

Last : Click to go to the last recorded entry.

2.8 Schedule

“Schedule” allows user to create a desire routine to notify UPS to perform specific or repeatable tasks automatically at predetermined dates & times.

Please refer to the following instructions to create an entry :

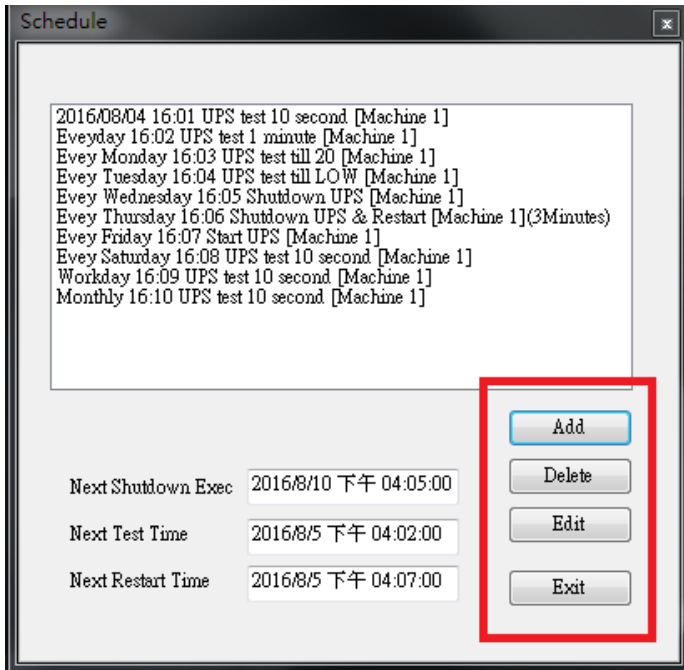

Create : Click “Add” to create a new task.

Edit : Step1. Choose the task from the schedule list, the highlighted blue bar is the chosen task.

Step2. Set Machine and schedule items.

Step3. Click “Edit” to modify your selection.

Delete : Choose the task from the schedule list, the highlighted blue bar is the chosen task.

Click “Delete” to delete the task you choose.

2.8.1. Add

- Section A (Task Settings):** A red-bordered box containing:
 - Date: 2016/09/07 星期三 (with a calendar icon)
 - Time: 08:00
 - Machine: Machine 1 (dropdown menu)
 - Frequency: Everyday (dropdown menu)
 - Once:
- Section B (Control):** A blue-bordered box containing:
 - UPS test 10secs
 - UPS Test 1 Minutes
 - UPS Test til under 20
 - UPS Test till Battery LOW
 - Shutdown OS & UPS
 - And Restart UPS at [] After Shutdown
 - Start UPS
- Section C (Buttons):** A green-bordered box containing:
 - Add button
 - Cancel button

A. Executive Time : Machine Name : Choose the machine.

Date : Choose the Date.

Time : Time Setting.

Repeat : Set frequency.

B. Control : 1. Self-test for 10 seconds.

2. Self-test for 10 minutes.

3. Self-test til under xx%

4. Self-test until battery low.

5. Shutdown the OS & UPS.

Restart the UPS after Shutdown in X minutes .

6. Start the UPS.

C. Function : Add Or Cancel

2.8.2. Edit

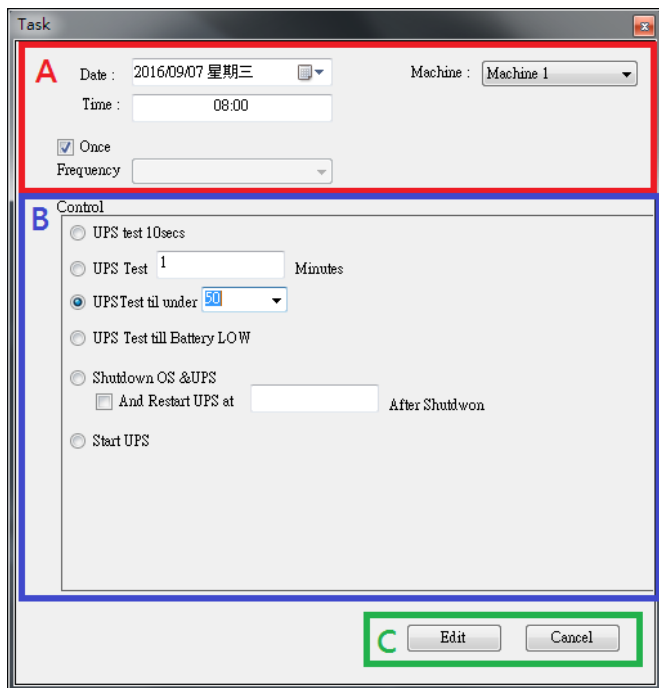

A Date : 2016/09/07 星期三 Machine : Machine 1
Time : 08:00
 Once
Frequency :

B Control
 UPS test 10secs
 UPS Test 1 Minutes
 UPS Test til under 50
 UPS Test till Battery LOW
 Shutdown OS & UPS
 And Restart UPS at After Shudt/won
 Start UPS

C Edit Cancel

A. Executive Time : Machine Name : Choose the machine.

Date : Choose the Date.

Time : Time Setting.

Repeat : Set frequency.

B. Control : 1. Self-test for 10 seconds.

2. Self-test for 10 minutes.

3. Self-test til under xx%

4. Self-test until battery low.

5. Shutdown the OS & UPS.

Restart the UPS after Shutdown in X minutes .

6. Start the UPS.

C. Function : Edit Or Cancel

2.9 Oscillograph

The “Oscillograph” provides a summarized report of the recorded UPS operating data. The recorded data are represented in line curves to provide an easy to read summary of the Utility & UPS power quality.

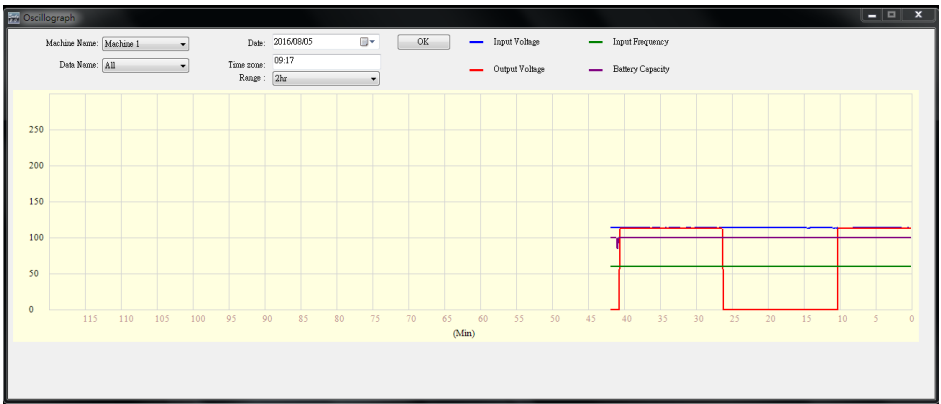

2.9.1. Tools

Machine Name: Date:

Data Name: Time zone:

Range:

— Input Voltage — Input Frequency

— Output Voltage — Battery Capacity

Machine Name : Choose the machine which you want to show.

Date : Set the date of data you want to show.

Data Name : 5 items can be chosen: “ALL”, “Input Voltage”, “Output Voltage”, “Input Frequency”, “Battery Capacity”.

Time zone : Choose the time interval.

2.10 Pop up alarms for Power Abnormal

When UPS happens one of Power Fail, Battery Low, Battery Failed, and Overload, it will show alarm window in order to remind user to prompt handle.

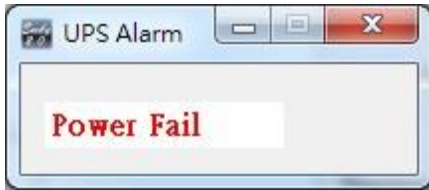

2.11 About

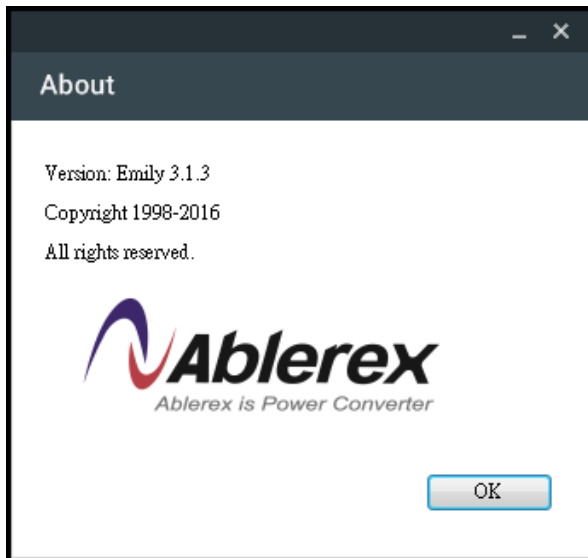

Click to confirm version of the Emily2 software.
Click "Help" to show this user manual.